



\$34,900

• Active

## 15723 304TH STREET, OKEECHOBEE, FL, 34972

<https://comwire.com>

This cleared and surveyed 1.25-acre lot features a culvert already in place, with front corners clearly marked by 6×6 wood stunts (8 ft tall, 4 ft set in the ground) for easy boundary identification.

Located on a well-maintained dirt road in Okeechobee County, just minutes from the Kissimmee River Preserve State Park and the Kissimmee

[+ Read More](#)

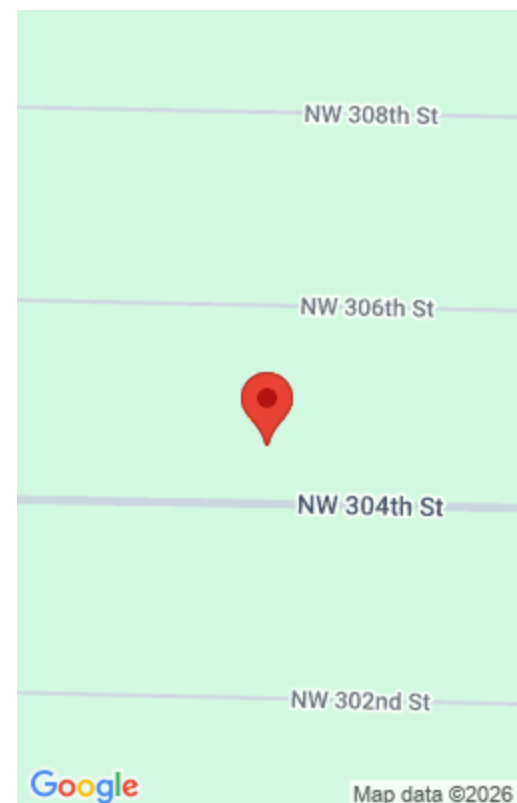

## Basics



**Comwire last checked:** 12:22 pm on April 03, 2026

**Days on Comwire:** 239

**Listing Office Id:** 276736100

**Lot size:** 1.25 sq ft

**Est. Taxes:** \$451.62

**For Sale:** No

**Listing Office Name:** American Realty of PSL LLC

**Listing updated:** February 05, 2026 at 12:28 am

**Status:** Active

**Date added:** September 18, 2025 at 7:56 pm

**HOA Dues \$:** \$165

**Price/Acre:** \$27,920

**For Lease:** No

---

## Site Details

**Acres:** 1.25

**Lot Frontage:** 165.00

**Improvements:** Cleared

**Front Exp:** East

**Roads:** Dirt

**Lot SqFt:** 54450.00

**Lot Dimensions:** 165X308

**Utilities On Site:** None

**Lot Description:** 1 to < 2 Acres

**Ground Cover:** Other

---

## Building Details

**Type:** Single Family Detached

**Docs Available:** Survey

---

## Additional Info

**Listing Agent Phone:** (772) 200-5418

**Listing Office:** American Realty of PSL LLC

**MLS Source:** Realtor Association of the Palm Beaches (RAPB)

