



\$79,500

• Active

15775 288TH STREET, OKEECHOBEE, FL, 34972

<https://comwire.com>

Owner financing available with large down. Build or bring your dream home and barn on this beautiful 2.5 acre just off of the main paved road but yet still private. This lot is cleared with a pond and culvert. Power on the road. Okeechobee County offers a unique blend of tranquility and adventure for those

[+ Read More](#)

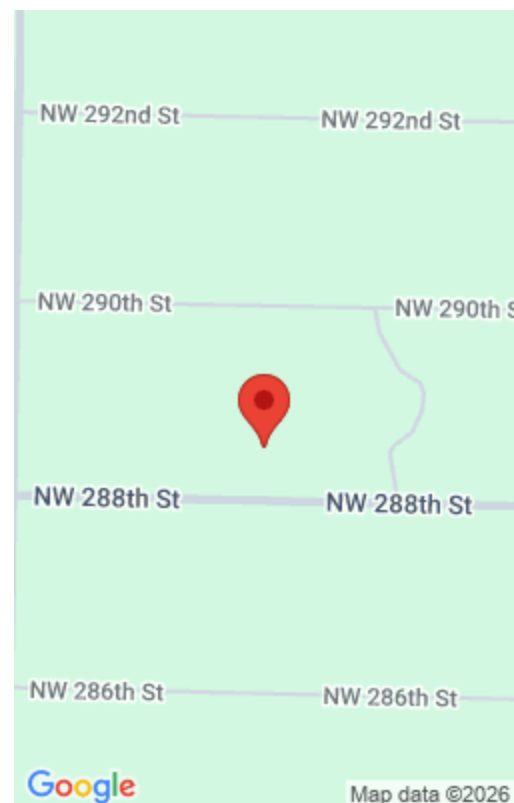

Basics



Comwire last checked: 12:22 pm on April 03, 2026

Days on Comwire: 388

Listing Office Id: 276736100

Lot size: 2.50 sq ft

Price/Acre: \$31,800

For Lease: No

Listing updated: February 04, 2026 at 5:02 pm

Status: Active

Date added: June 17, 2025 at 1:13 pm

Est. Taxes: \$634.26

For Sale: No

Listing Office Name: American Realty of PSL LLC

Site Details

Acres: 2.50

Improvements: Cleared

Front Exp: East

Roads: Dirt

Lot SqFt: 108900.00

Utilities On Site: None

Lot Description: 2 to < 3 Acres

Ground Cover: Other

Building Details

Type: Single Family Detached

Docs Available: None

Additional Info

Listing Agent Phone: (772) 200-5418

Listing Office: American Realty of PSL LLC

MLS Source: Realtor Association of the Palm Beaches (RAPB)

