



## 16431 270TH STREET, OKEECHOBEE, FL, 34972

<https://comwire.com>

Prairie~Discover the perfect opportunity to own 1.25 acres in a rapidly growing community just outside of Okeechobee, FL. Conveniently located near major highways for easy access, this Central Florida gem offers the ideal blend of rural charm and city convenience. Enjoy close proximity to lakes, parks, and endless outdoor activities. With plenty of space for

[+ Read More](#)

\$29,000

• Active

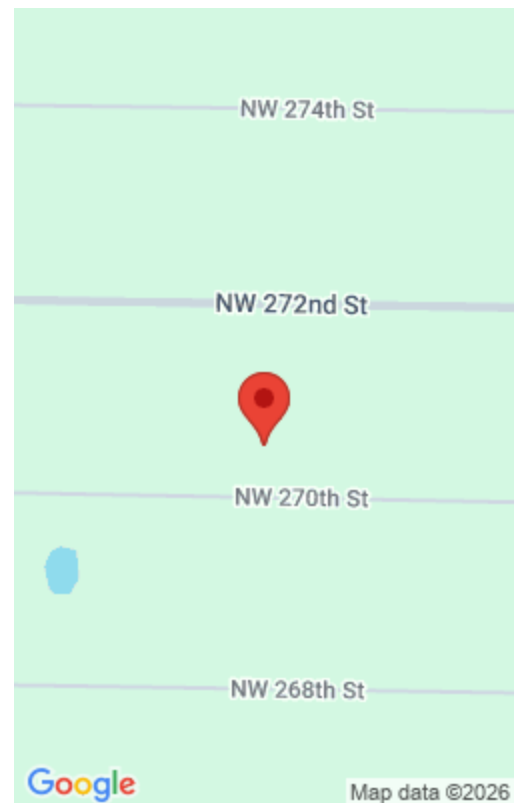

---

## Basics



**Comwire last checked:** 12:22 pm on April 03, 2026

**Days on Comwire:** 316

**Listing Office Id:** 1037462

**Lot size:** 1.25 sq ft

**Est. Taxes:** \$434.15

**For Sale:** No

**Listing Office Name:** Mixon Real Estate Group

**Listing updated:** February 04, 2026 at 9:54 pm

**Status:** Active

**Date added:** August 29, 2025 at 6:36 am

**HOA Dues \$:** \$165

**Price/Acre:** \$23,200

**For Lease:** No

---

## Site Details

**Acres:** 1.25

**Lot SqFt:** 54450.00

**Lot Frontage:** 165.00

**Lot Dimensions:** 165 x 302

**Improvements:** None

**Utilities On Site:** None

**Front Exp:** South

**Lot Description:** 1 to < 2 Acres,Dirt Road,Treed Lot

**Roads:** Dirt

**Ground Cover:** Palmetto,Weeds

---

## Building Details

**Type:** Agricultural

**Docs Available:** None

---

## Additional Info

**Listing Agent Phone:** (863) 458-1707

**Listing Office:** Mixon Real Estate Group

**MLS Source:** Realtor Association of the Palm Beaches (RAPB)

