



## 16533 268TH STREET, OKEECHOBEE, FL, 34972

<https://comwire.com>

Fully fenced, gate entrance and cleared! Whether you're looking for a peaceful retreat or place to build your dream home. this 2.5 acre property offers endless possibilities. Don't miss this rare opportunity to own your own piece of paradise. 2 parcels of land = 1.25 acres each

\$85,000

• Active

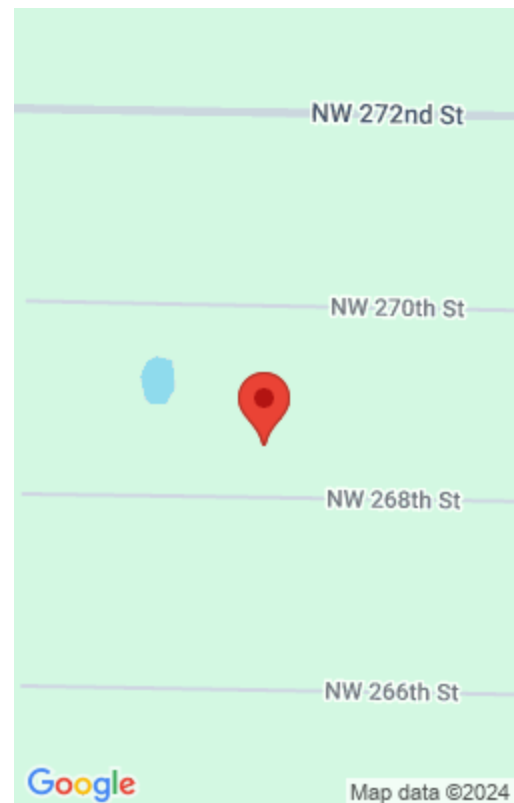

---

## Basics



**Status:** Active

**Date added:** Added 1 month ago

**Est. Taxes:** \$405.88

**For Sale:** No

**Listing Office Name:** Solis Realty Group LLC

**Listing Office Id:** 276804003

**Lot size:** 2.50 sq ft

**Price/Acre:** \$34,000

**For Lease:** No

---

## Site Details

**Acres:** 2.50

**Improvements:** Cleared,Fenced

**Front Exp:** Northwest

**Subdiv Info:** None

**Ground Cover:** Grassed

**Lot SqFt:** 54450.00

**Utilities On Site:** None

**Lot Description:** 2 to < 3 Acres

**Roads:** Dirt

---

## Building Details

**Type:** Agricultural

**Docs Available:** None

---

## Additional Info

**Listing Agent Phone:** (863) 532-6597

**Listing Office:** Solis Realty  
Group LLC

**MLS Source:** Realtor Association of the Palm Beaches (RAPB)

