



\$35,000

• Active

16914 260TH ST, OKEECHOBEE, FL 34972, USA

<https://comwire.com>

~Prairie~1.25 Acres Lot on growing neighborhood. NO HOA. Flood zone(X). Build or bring your dream home. Easy access to FL-Turnpike and close proximity to all central Florida attractions, Kissimmee Prairie State Park and Lake Okeechobee. Hunting, fishing mudding are some of the activities this place has to offer. Call Okeechobee zoning and planning Dept to

[+ Read More](#)

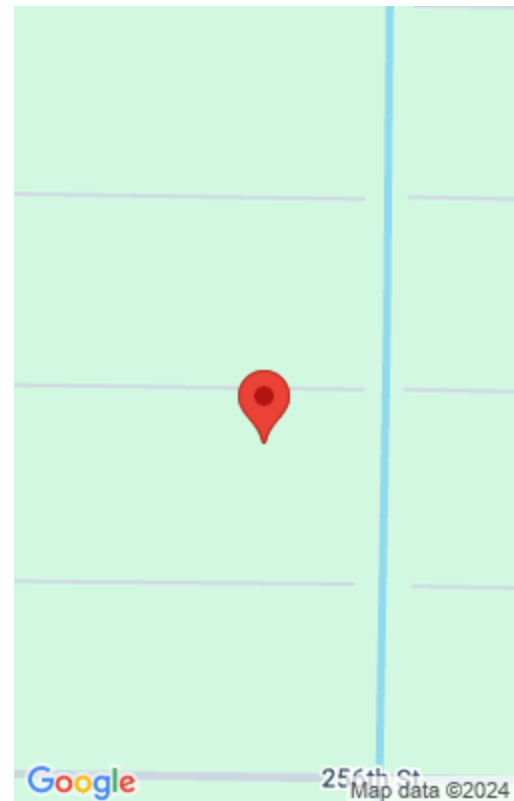

Basics



Status: Active

Date added: Added 2 months ago

Est. Taxes: \$409.27

For Sale: No

Listing Office Name: Mixon Real Estate Group

Listing Office Id: 1037462

Lot size: 1.25 sq ft

Price/Acre: \$28,000

For Lease: No

Site Details

Acres: 1.25

Improvements: Street Light

Waterfrontage: NO

View: Other

Subdiv Info: Street Lights

Ground Cover: Palmetto,Weeds

Lot SqFt: 54450.00

Utilities On Site: None

Front Exp: North

Lot Description: 1 to < 2 Acres

Roads: Dirt

HOA Fee/Month: \$0

Building Details

Type: Agricultural

Docs Available: None

Additional Info

Listing Agent Phone: (863) 257-9825 **Agent Id:** 272032236

Listing Office: Mixon Real Estate Group **MLS Source:** Realtor Association of the Palm Beaches (RAPB)

