



\$49,000

• Active

18516 262ND STREET, OKEECHOBEE, FL, 34972

<https://comwire.com>

Fantastic opportunity to own a cleared and leveled 1.25-acre lot in a growing area of Okeechobee County! Perfect for building now or holding for future use. This property is approved for manufactured homes, giving you excellent flexibility for your plans. An electric pole is conveniently located right across the street for easy power access. With no

[+ Read More](#)

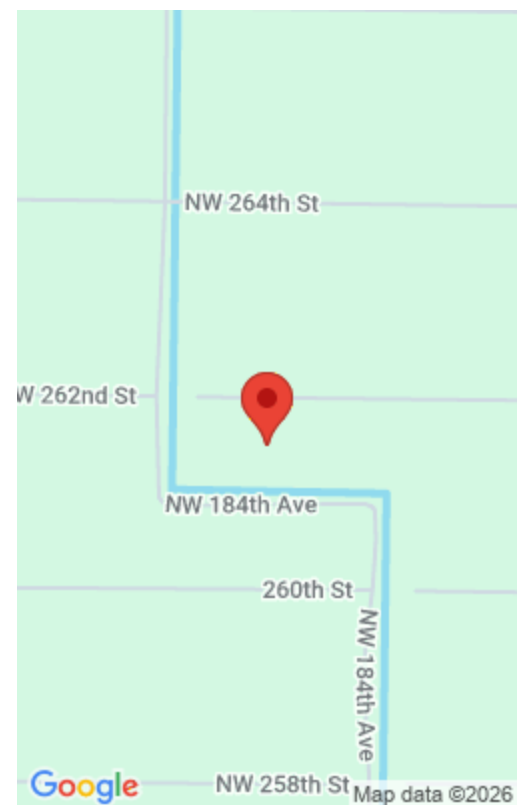

Basics



Comwire last checked: 12:22 pm on April 03, 2026

Listing updated: February 05, 2026 at 4:16 am

Days on Comwire: 203

Status: Active

Listing Office Id: 276540229

Date added: October 25, 2025 at 10:42 pm

Est. Taxes: \$417.10

For Sale: No

For Lease: No

Listing Office Name: Realty Connection Link LLC

Site Details

Lot SqFt: 54450.00

Improvements: Cleared

Utilities On Site: Electric Service Available

Waterfrontage: Canal

Waterfront Details: Canal Width 1 - 80

Front Exp: North

View: Canal

Lot Description: 1 to < 2 Acres, Private Road

Roads: Private Road

Ground Cover: Palmetto, Weeds

Building Details

Type: Agricultural

Docs Available: None

Additional Info

Listing Agent Phone: (561) 529-0641

Listing Office: Realty
Connection Link LLC

MLS Source: Realtor Association of the Palm Beaches (RAPB)

