

\$32,000

• Active

18820 272ND STREET, OKEECHOBEE, FL, 34972

<https://comwire.com>

Are you looking for serene privacy? Come build your dream home on this beautiful 1.25 corner acre lot! The Kissimmee River Preserve State Park West of this area as well is the Kissimmee River. The Kissimmee River flows into Lake Okeechobee and is well known for some of the best fishing. whether you like Fishing, [+ Read More](#)

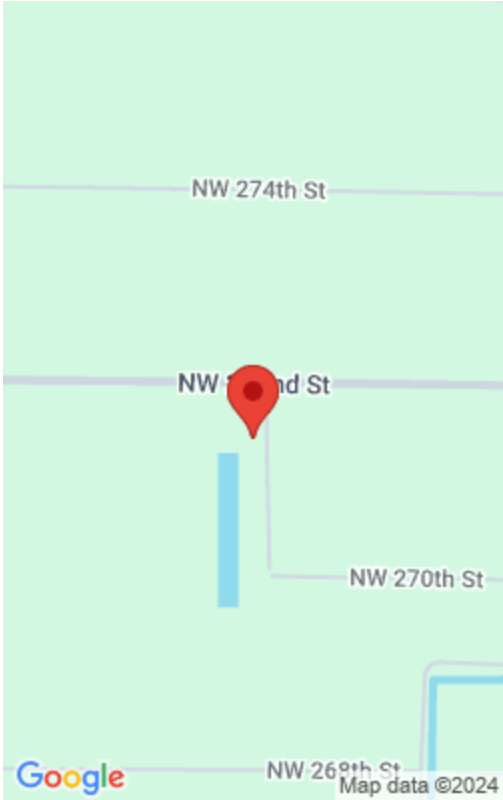

Basics



Status: Active

Date added: Added 3 days ago

For Sale: No

Listing Office Name: Dalton Wade Inc

Listing Office Id: 260031661

Est. Taxes: \$357.84

For Lease: No

Site Details

Lot SqFt: 54450.00

Utilities On Site: None

Lot Description: 1 to < 2 Acres,Corner Lot

Ground Cover: Brush,Grassed

Improvements: None

Front Exp: North

Roads: Dirt

Building Details

Type: Single Family Detached

Docs Available: None

Additional Info

Listing Agent Phone: (863) 634-3023 **Agent Id:** 276667822

Listing Office: Dalton Wade Inc

MLS Source: Realtor Association of the Palm Beaches (RAPB)

