



\$44,900

• Active

## 19426 270TH STREET, OKEECHOBEE, FL, 34972

<https://comwire.com>

Build or bring your dream home on this high and dry 1.25-acre parcel nestled in the peaceful Viking/Prairie area of Okeechobee County. This spacious lot offers the perfect setting for your dream home, weekend getaway, or country retreat. Whether you're looking to build, invest, or just escape the hustle, this property offers endless potential. Enjoy

[+ Read More](#)

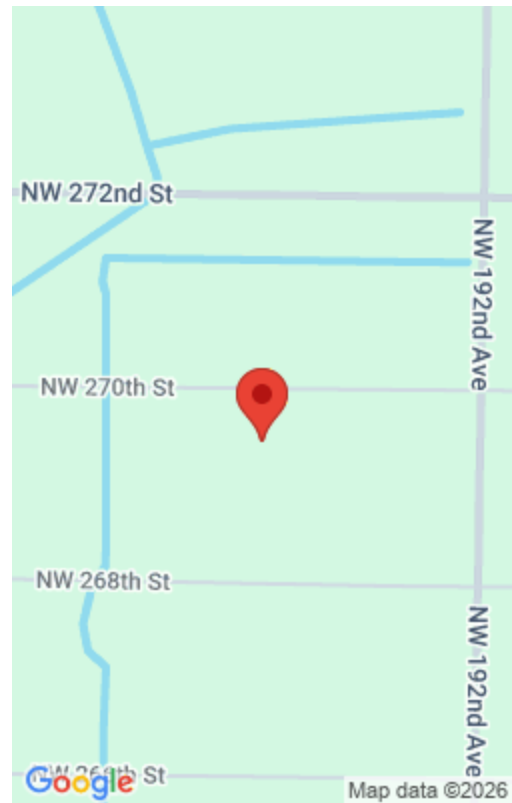

---

## Basics



**Comwire last checked:** 12:22 pm on April 03, 2026

**Days on Comwire:** 343

**Listing Office Id:** 276736100

**Lot size:** 1.25 sq ft

**Price/Acre:** \$35,920

**For Lease:** No

**Listing updated:** February 04, 2026 at 7:46 pm

**Status:** Active

**Date added:** August 02, 2025 at 3:08 am

**Est. Taxes:** \$358.01

**For Sale:** No

**Listing Office Name:** American Realty of PSL LLC

---

## Site Details

**Acres:** 1.25

**Lot Dimensions:** 164x301

**Utilities On Site:** None

**Lot Description:** 1 to < 2 Acres

**Ground Cover:** Other

**Lot SqFt:** 54450.00

**Improvements:** None

**Front Exp:** East

**Roads:** Dirt

---

## Building Details

**Type:** Single Family Detached

**Docs Available:** None

---

## Additional Info

**Listing Agent Phone:** (772) 200-5418

**Listing Office:** American Realty of PSL LLC

**MLS Source:** Realtor Association of the Palm Beaches (RAPB)

