



19461 NW 256TH ST, OKEECHOBEE, FL 34972, USA

<https://comwire.com>

Build or bring your dream home and barn on this beautiful 1.25 acre just off of the main paved road but yet still private. there are power poles on this street. So much to enjoy in Okeechobee County. Come to The Kissimmee River Preserve State Park West of this area as well is the Kissimmee

[+ Read More](#)

\$34,900

• Active

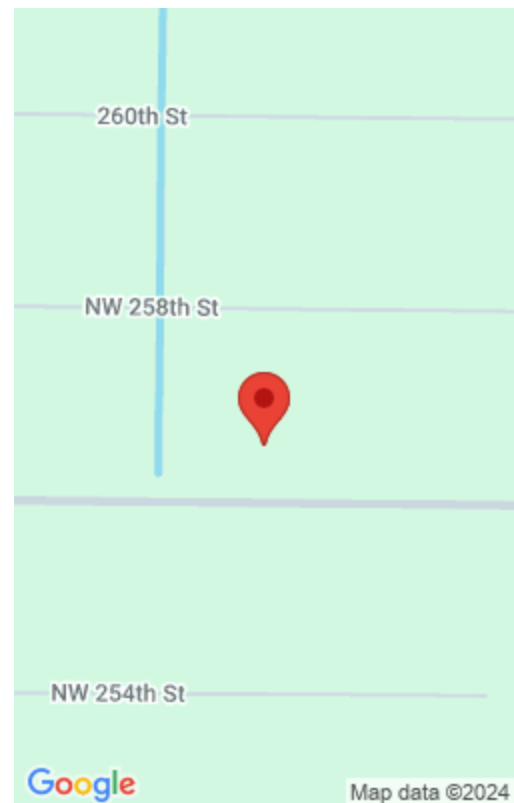

Basics



Status: Active
Date added: Added 2 months ago
HOA Dues \$: \$168
Price/Acre: \$27,920
For Lease: No

Listing Office Id: 276736100
Lot size: 1.25 sq ft
Est. Taxes: \$276.81
For Sale: No
Listing Office Name: American Realty of PSL LLC

Site Details

Acres: 1.25
Lot Frontage: 168.00
Improvements: None
Front Exp: Southwest
Roads: Dirt

Lot SqFt: 54450.00
Lot Dimensions: 168x330
Utilities On Site: None
Lot Description: 1 to < 2 Acres
Ground Cover: Other

Building Details

Type: Single Family Detached

Docs Available: None

Additional Info

Listing Agent Phone: (772) 200-5418

Agent Id: 276547449

Listing Office: American Realty of PSL LLC

MLS Source: Realtor Association of the Palm Beaches (RAPB)

