



## 19571 262ND STREET, OKEECHOBEE, FL, 34972

<https://comwire.com>

Build your dream home on this beautiful 2.5-acre parcel located in the desirable Viking/Prairie area of Okeechobee County. This property is situated on a quiet, well-maintained street and offers plenty of space for a home, barn, workshop, animals, or recreational use. The lot is high and dry and not located in a flood zone, providing

[+ Read More](#)

\$75,000

• Active

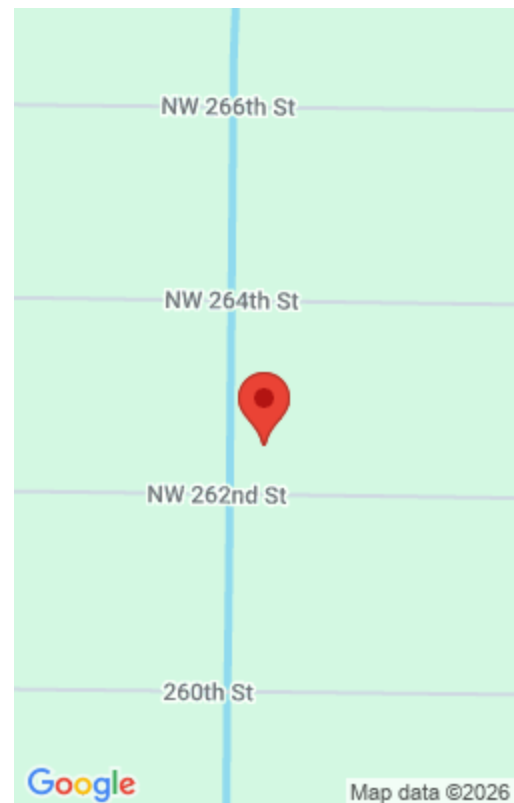

---

## Basics



**Listing updated:** March 07, 2026 at 7:58 pm

**Status:** Active

**Date added:** March 07, 2026 at 7:58 pm

**For Sale:** No

**Listing Office Name:** All Properties Realty Group

**Days on Comwire:** 67

**Listing Office Id:** 276553570

**Est. Taxes:** \$872.81

**For Lease:** No

---

## Site Details

**Lot SqFt:** 108900.00

**Utilities On Site:** None

**Lot Description:** 2 to < 3 Acres

**Ground Cover:** Grassed,Weeds

**Improvements:** Cleared

**Front Exp:** West

**Roads:** Dirt,Paved,Public

---

## Building Details

**Type:** Agricultural

**Docs Available:** None

---

## Additional Info

**Listing Agent Phone:** (863) 801-7979

**Listing Office:** All Properties  
Realty Group

**MLS Source:** Realtor Association of the Palm Beaches (RAPB)

