



\$34,900

• Active

**20106 254TH STREET, OKEECHOBEE, FL,
34972**

<https://comwire.com>

Build or bring your dream home and barn on this beautiful private 1.25 acre lot. There is a culvert in place and power poles on the road making access to power a breeze. There is so much to enjoy in Okeechobee County. The Kissimmee River Preserve State Park West of this area as well is

[+ Read More](#)

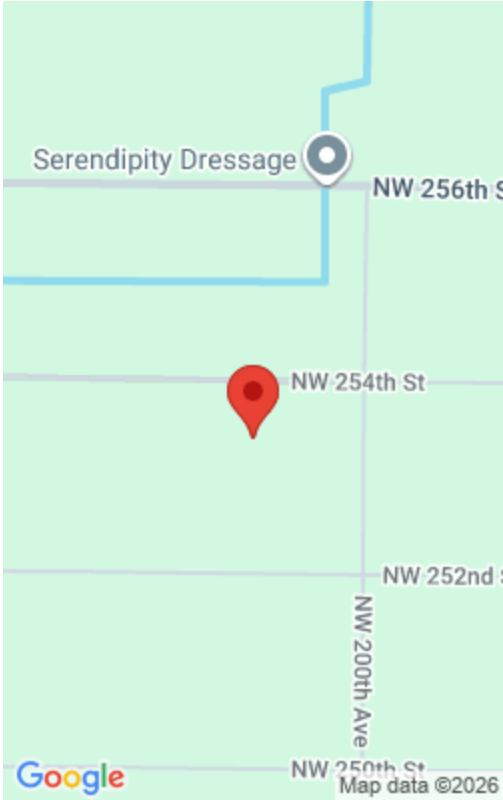

Basics



Comwire last checked: 12:22 pm on April 03, 2026

Days on Comwire: 296

Listing Office Id: 276736100

Lot size: 1.25 sq ft

Est. Taxes: \$489.20

For Sale: No

Listing Office Name: American Realty of PSL LLC

Listing updated: February 05, 2026 at 12:22 am

Status: Active

Date added: September 18, 2025 at 5:00 pm

HOA Dues \$: \$164

Price/Acre: \$27,920

For Lease: No

Site Details

Acres: 1.25

Lot Frontage: 164.00

Improvements: None

Front Exp: East

Roads: Dirt

Lot SqFt: 54450.00

Lot Dimensions: 164 x 302

Utilities On Site: None

Lot Description: 1 to < 2 Acres

Ground Cover: Other

Building Details

Type: Single Family Detached

Docs Available: None

Additional Info

Listing Agent Phone: (772) 200-5418

Listing Office: American Realty of PSL LLC

MLS Source: Realtor Association of the Palm Beaches (RAPB)

