



\$33,500

• Active

## 21591 282ND STREET, OKEECHOBEE, FL, 34972

<https://comwire.com>

Escape to wide open freedom on this stunning 1.25 acre parcel in the heart of Viking Estates, a rural gem in Okeechobee, FL. Zoned Agricultural, this land offers incredible versatility - perfect for a custom home, weekend getaway, or investment. Want a garden, barn, or workshop? You've got the green light. This zoning isn't just

[+ Read More](#)

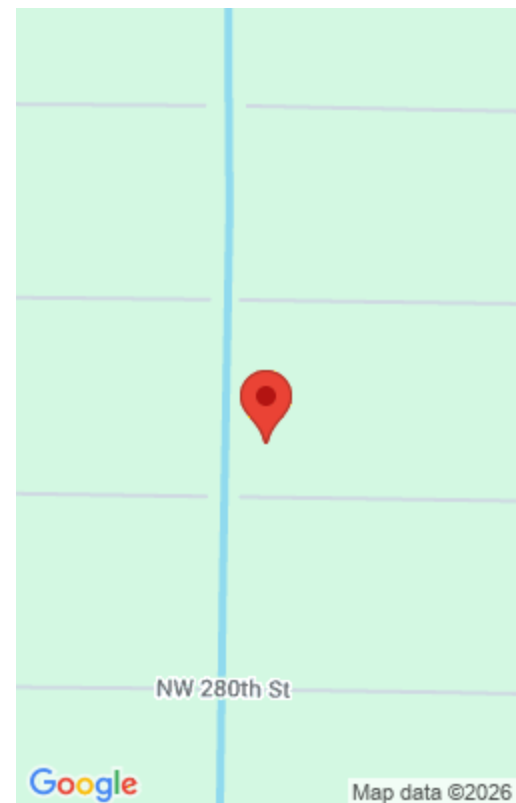

---

## Basics



**Comwire last checked:** 12:22 pm on April 03, 2026

**Days on Comwire:** 273

**Listing Office Id:** 276827994

**Lot size:** 1.25 sq ft

**Est. Taxes:** \$390

**For Sale:** No

**Listing Office Name:** Bhive Real Estate

**Listing updated:** February 16, 2026 at 8:02 pm

**Status:** Active

**Date added:** August 15, 2025 at 1:55 pm

**HOA Dues \$:** \$150

**Price/Acre:** \$26,800

**For Lease:** No

---

## Site Details

**Acres:** 1.25

**Improvements:** None

**Front Exp:** South

**Roads:** Other,Private Road

**Lot Frontage:** 150.00

**Utilities On Site:** None

**Lot Description:** 1 to < 2 Acres

**Ground Cover:** Brush,Palmetto

---

## Building Details

**Type:** Agricultural

**Docs Available:** None

---

## Additional Info

**Listing Agent Phone:** (772) 834-1630

**Listing Office:** Bhive Real Estate

**MLS Source:** Realtor Association of the Palm Beaches (RAPB)

