

\$33,500

• Active

21594 282ND STREET, OKEECHOBEE, FL, 34972

<https://comwire.com>

Escape to wide open freedom on this stunning 1.25 acre parcel in the heart of Viking Estates, a rural gem in Okeechobee, FL. Zoned Agricultural, this land offers incredible versatility - perfect for a custom home, weekend getaway, or investment. Want a garden, barn, or workshop? You've got the green light. This zoning isn't just

[+ Read More](#)

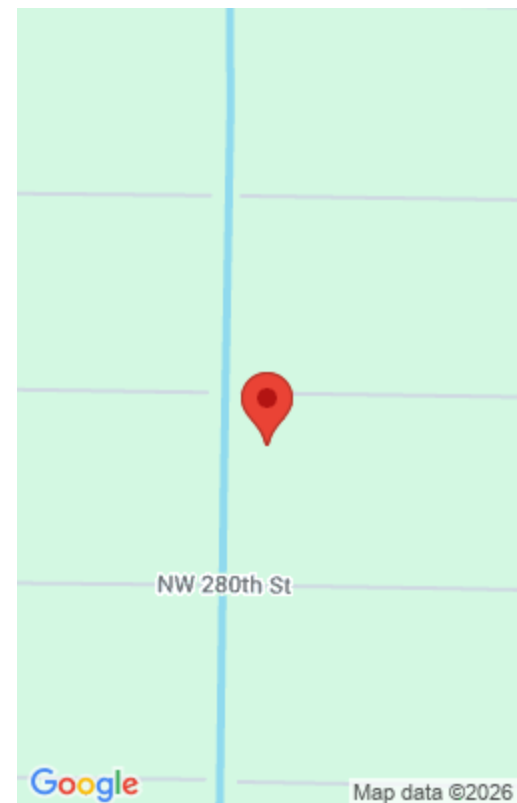

Basics



Comwire last checked: 12:22 pm on April 03, 2026

Days on Comwire: 327

Listing Office Id: 276827994

Lot size: 1.25 sq ft

Est. Taxes: \$400

For Sale: No

Listing Office Name: Bhive Real Estate

Listing updated: February 16, 2026 at 8:02 pm

Status: Active

Date added: August 17, 2025 at 7:17 pm

HOA Dues \$: \$125

Price/Acre: \$26,800

For Lease: No

Site Details

Acres: 1.25

Lot Dimensions: 125 x 300

Utilities On Site: None

Lot Description: 1 to < 2 Acres

Ground Cover: Brush,Grassed

Lot Frontage: 125.00

Improvements: None

Front Exp: North

Roads: Public,Dirt

Building Details

Type: Agricultural

Docs Available: None

Additional Info

Listing Agent Phone: (772) 834-1630

Listing Office: Bhive Real Estate

MLS Source: Realtor Association of the Palm Beaches (RAPB)

