

\$38,000

• Active

22134 264TH STREET, OKEECHOBEE, FL, 34972

<https://comwire.com>

Build Your Dream Home on This High and Dry 1.25-Acre Parcel! Located in the peaceful Viking/Prairie area, this lot has been cleared and features a brand-new culvert for easy access. Power poles on the street make electricity simple to connect. No HOA, no time limit to build, and mobile-home friendly. Whether you're planning a permanent

[+ Read More](#)

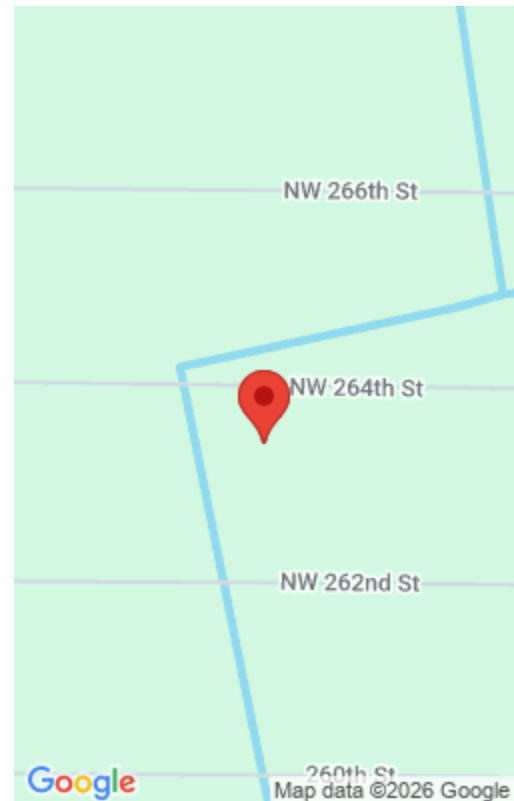

Basics



Listing updated: February 12, 2026 at 7:04 pm

Status: Active

Date added: February 12, 2026 at 7:04 pm

HOA Dues \$: \$164

Price/Acre: \$30,400

For Lease: No

Days on Comwire: 147

Listing Office Id: 276736100

Lot size: 1.25 sq ft

Est. Taxes: \$417.39

For Sale: No

Listing Office Name: American Realty of PSL LLC

Site Details

Acres: 1.25

Lot Frontage: 164.00

Improvements: None

Front Exp: North

Roads: Dirt

Lot SqFt: 54450.00

Lot Dimensions: 164x322

Utilities On Site: None

Lot Description: 1 to < 2 Acres

Ground Cover: Other

Building Details

Type: Single Family Detached

Docs Available: None

Additional Info

Listing Agent Phone: (772) 200-5418

Listing Office: American Realty of PSL LLC

MLS Source: Realtor Association of the Palm Beaches (RAPB)

