



\$12,000

• Active

320TH STREET, OKEECHOBEE, FL, 34972

<https://comwire.com>

This 1.25-acre Lot, accessible via dirt roads. This property is located off an access road that may be difficult for non off-road vehicles to drive on. Embrace a serene country lifestyle and ride your side by side. Backs up to the Kissimmee Prairie Preserve

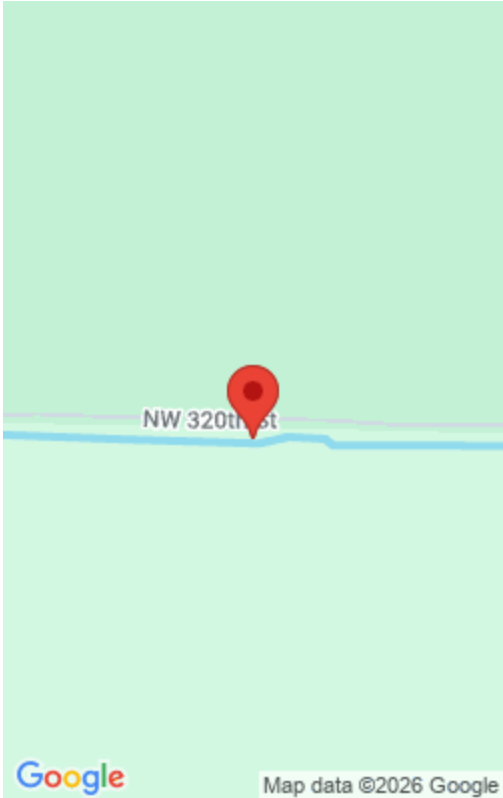

Basics



Listing updated: March 04, 2026 at 6:11 pm

Status: Active

Date added: March 04, 2026 at 6:11 pm

For Sale: No

Listing Office Name: Florida Real Estate Navigators

Days on Comwire: 70

Listing Office Id: 276668226

Est. Taxes: \$179.24

For Lease: No

Site Details

Lot SqFt: 54450.00

Utilities On Site: None

Lot Description: 1 to < 2 Acres

Ground Cover: Other,Palmetto

Improvements: Cleared

Front Exp: North

Roads: County Road,Dirt

Building Details

Type: Agricultural

Docs Available: None

Additional Info

Listing Agent Phone: (772) 579-3383

Listing Office: Florida Real Estate Navigators

MLS Source: Realtor Association of the Palm Beaches (RAPB)

